



**North Yorkshire
ENDODONTIC
Referral Service**

www.redhousedentists.co.uk/nyers nitin@redhousedentists.co.uk

Nitin Prasad
*BDS (Hons) MFDS RCS Eng (2005)
Assoc.FCGDent
Pg Dip Endodontology*



Dear Colleague,

Thank you for considering to refer your endodontic cases to me at the Red House Dental Practice.

I have over 17 years' experience in treating patients referred for endodontic treatment in both general practice and secondary care. As well as working in practice, I worked as a Specialty Dentist in Endodontics at the Charles Clifford Dental Hospital from 2006 to 2020. Being committed to post-graduate training and furthering my skills and knowledge I have completed the Post-graduate Diploma in Endodontology from the University of Chester.



Canal morphology lacking clarity



Endodontic re-treatments

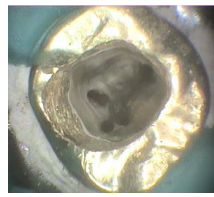

Locating and obturating the second mesio-buccal canal

All patients will be initially assessed at a consultation to ensure that the diagnosis, prognosis and treatment options are discussed prior to undertaking any treatment.

Fee Guide (2024)	One Visit	Two Visit*
Incisors / Canines Premolars	from £630	from £780
Molars	From £695	from £820

Consultation £92.00 (*complex/sclerosed/ infected cases/re-treatments/through crowns)
(Post removal and direct post placement will be charged as extra)

On completion of treatment all teeth will be restored with a core. Following review, your patient will be returned to you with a copy of relevant radiographs and a full report.

If you have any questions or queries, or would wish to see the practice in action, please do not hesitate to contact me at the practice on **01653 693809** or by email at nitin@redhousedentists.co.uk.

I hope that both you and your patients find my service of value and help.

Kind regards,

Nitin Prasad



THE RED HOUSE DENTAL PRACTICE
VICTORIA ROAD, MALTON, NORTH YORKSHIRE YO17 7JJ.
TEL. 01653 693809
EMAIL: reception@redhousedentists.co.uk
www.redhousedentists.co.uk

